

Chemistry 204 Midterm 1, February 8, 2010

| | | |
|--------------|---|-------------|
| | Chemistry 204 Midterm 1, February 8, 2010 | |
| | surname | given names |
| last initial | student number | signature |

MOLECULAR MODELS MAY BE USED

| 1 | 2 | 3 | 4 | | raw total | | total |
|----|----|---|----|--|-----------|--|-------|
| 50 | 10 | 8 | 32 | | 100 | | 10 |

1. (50 marks) Answer each of the following parts.

a)

A D-2-ketohexose, psicose, gives a mixture of allitol and altritol when reacted with NaBH₄.

What is the structure (Fischer projection) of psicose?

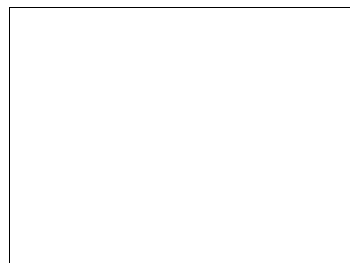

Fischer projection of *psicose*

b) For each of the pairs of molecular species below, circle the molecular species that is the *weaker base*.

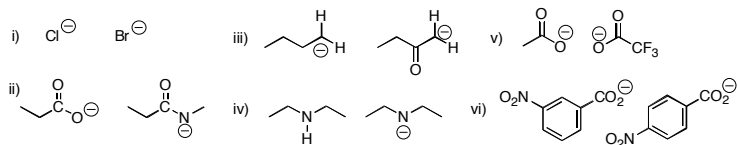

Student name/id number: _____

c) Consider the following structures A-F when answering this set of questions. If no structures fit the criteria, write "none".

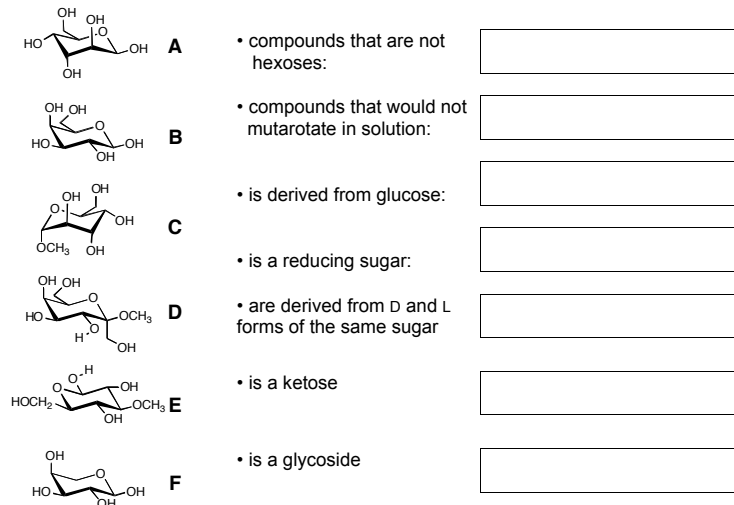

d)

Provide the most stable conformation of α -D-galactopyranose:



Student name/id number: _____

e) The IR stretch of the C=O bond in *N,N*-dimethylethanamide (**A**) is 1660 cm^{-1} . The IR stretch of the C=O bond in compound **B**, though, is 1700 cm^{-1} . Rationalize this effect. (note, pictures=1000 words!)

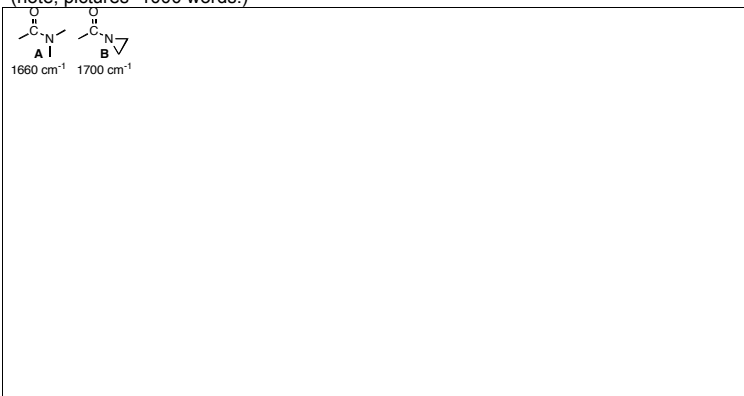

f) Circle the structure of any carboxylic acid that could *NOT* be prepared using the following sequence from a bromine containing starting material:

step 1. potassium cyanide, solvent; step 2. aqueous acid, heat

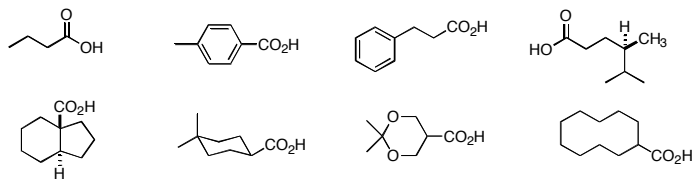

g) Circle any compound that would react with methyl magnesium iodide (CH_3MgI ; then acid workup) to form a methyl ketone.

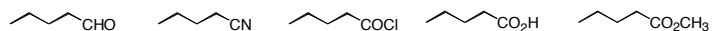

Student name/id number: _____

h) The ^1H NMR spectrum of compound **X** is given below. Circle the structure of **X**.

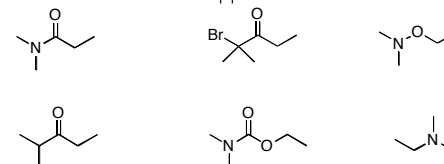
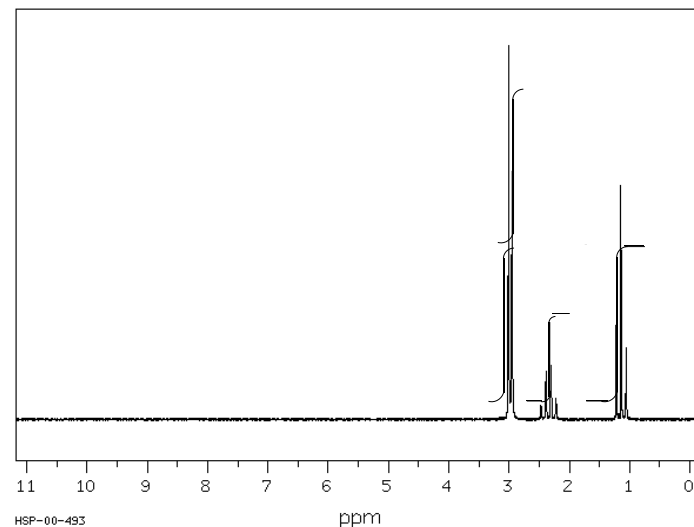

i) Disaccharide **AX- α** forms a silver mirror when treated with Tollens' reagent. Enzymatic analysis has defined its glycosidic bond as the α -configuration. Exhaustive methylation (NaH , MeI) followed by hydrolysis (HCl , H_2O) generates 3,4,6-tri-O-methyl-D-mannose and 2,3,4,6-tetra-O-methyl-D-glucose. Provide the structure of **AX- α** .

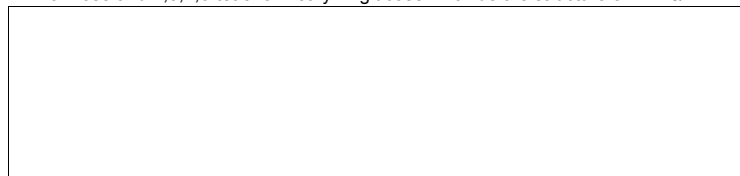

Student name/id number: _____

2. (10 marks) Provide reagents and reaction conditions to convert the starting material(s) to the designated product. *Be sure to clearly show all the reagents and isolated intermediates along the path.* You can assume any other compounds you need are available. **Note: mechanism steps are not required for these questions.**

a)

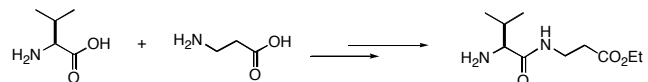

Student name/id number: _____

3. (8 marks) Provide the requested information for each of the following reactions. Do not draw the same compound twice.

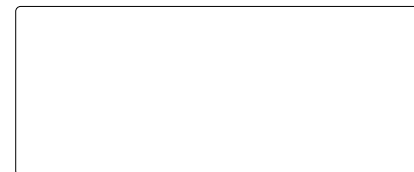
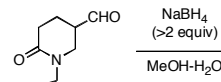

organic product(s)

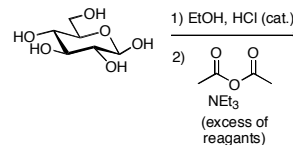

organic product(s)

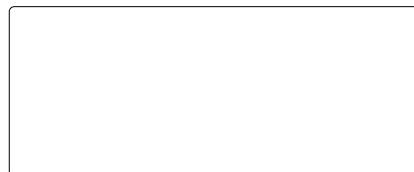
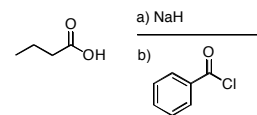

organic product(s)

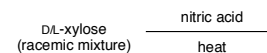

organic product(s)

Student name/id number: _____

4. (32 marks; 8 marks each) Using a mechanistic analysis that employs arrows that represent electron movement, provide a *carefully drawn* rationale for each of the following chemical processes.

a) *True or False*—The same product is produced by the LAH reduction of butanoic acid and *N,N*-dimethyl butanamide. Justify your answer using mechanistic rationale.

b) Anhydride **1** forms diester **A** using methanol-HCl and monoester **B** when treated with sodium methoxide in methanol. Explain (briefly) the formation of **A** and (more extensively) the formation of **B**.

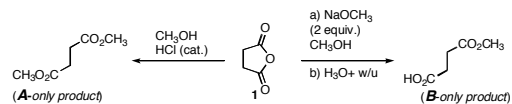

Student name/id number: _____

c) Briefly explain why the attempted ether formation reaction below does not proceed as drawn—it fails! What actually is the product of the reaction?

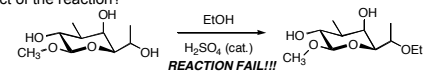

d) Three attempts to generate a desired product in high yield were carried out. Explain the failure of reaction (a)—what is actually the product? What is reagent A (no mechanism required)? Explain the difference in yield in reactions (b) and (c) using a mechanistic analysis.

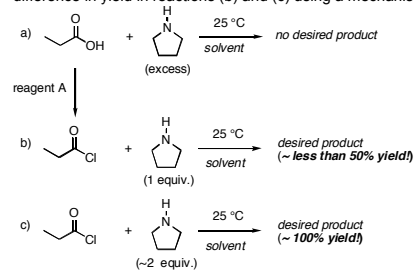

End of questions

Student name/id number: _____

**This page should be used for ROUGH WORK only.
Work on this page will NOT be graded.
You can rip this page off if you want.**